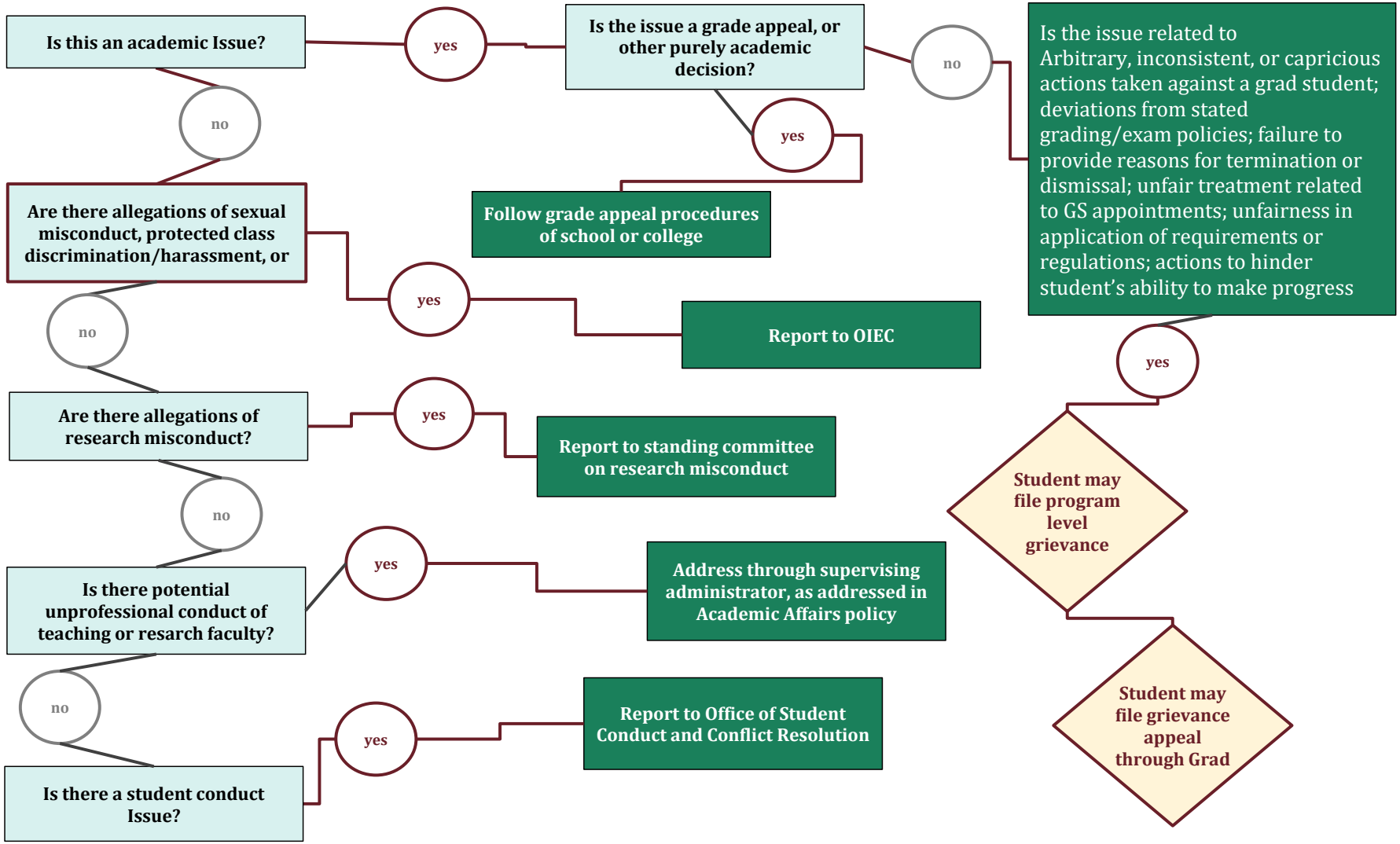# Grievance Matters and Jurisdiction